



Farm Machinery Testing and Training Centre
Department of Farm Power and Machinery
College of Agricultural Engineering and Technology
Dr. PANJABRAO DESHMUKH KRISHI VIDYAPEETH
AKOLA- 444 104 (MS)
Email: fmtt28@gmail.com



SPECIFICATION SHEET OF TRACTOR OPERATED THRESHER

1	General		
	Name and address of manufacturer	:	
	Name and address of applicant	:	
	Name of machine	:	
	Type	:	
	Make	:	
	Model	:	
	Batch No/Code No.	:	
	Feed rate, kg/h	:	
	Serial No	:	
	Recommended drum speed, rpm	:	
	Output capacity, kg/h	:	
	Year of Manufacture	:	
2	Power unit		
	a) Type of prime mover	:	
	b) Recommended power, hp	:	
3	Crops to be threshed		
	Main crop	:	
	Other crops	:	
4	Power Transmission		
	Method of transmission	:	

4.1	Propeller shaft		
	Type		
	Length of shaft, mm		
	Maximum Minimum		
	Mass of shaft, kg		
	Provision of locking		
Hub Dimension, mm Refer Fig 1 As per IS 4931:1995			

Notations	As per IS:4931:1995, mm	As observed, mm	Remarks
D \varnothing	34.93 \pm 0.03		
d \varnothing	29.7 \pm 0.7		
W	8.69 (Min)		
B	--		

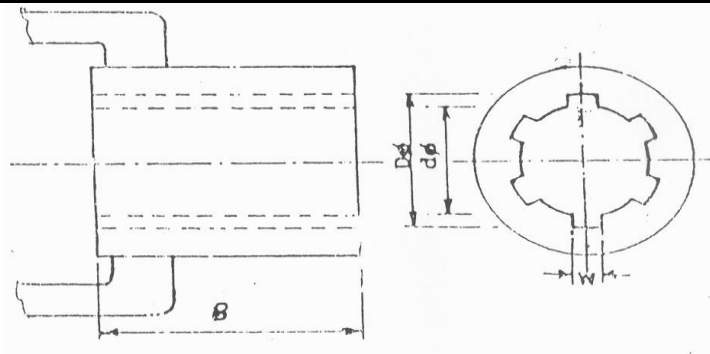

Fig 1 Hub dimensions, mm

4.2	Splined end of pinion shaft		
-----	-----------------------------	--	--

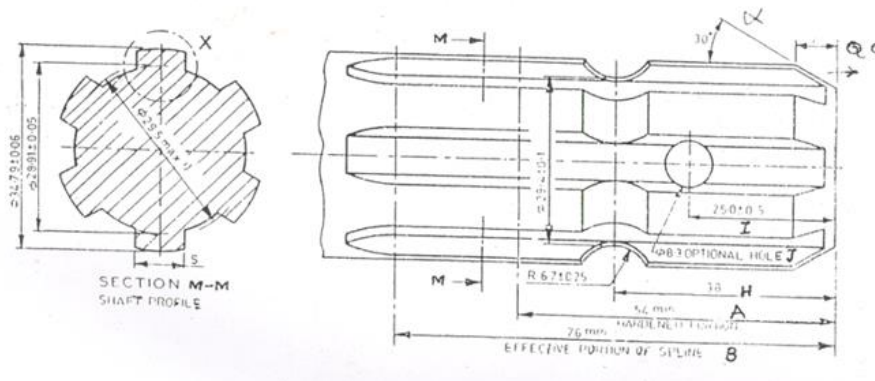
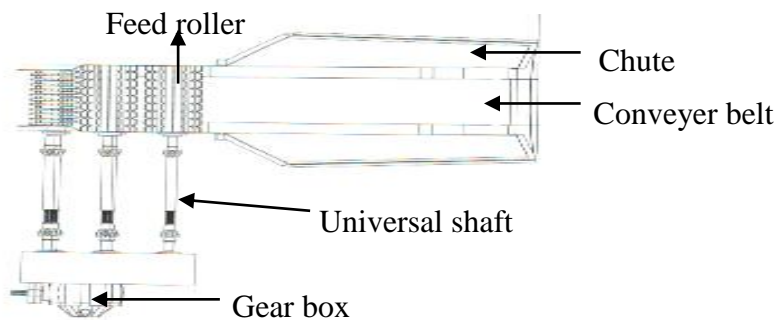

Fig 2 Dimensions of splined end of pinion shaft, mm

	Specification	As per IS: 4931-2004	As observed	Remarks
	D ϕ	34.79 \pm 0.06		
	d ϕ	28.91 \pm 0.05		
	B ϕ	29.4 \pm 0.1		
	S	8.69		
	R	6.7 \pm 0.25		
	α	30°		
	G	7		
	H	38		
	A	54 (Min.)		
	B	76 (Min.)		
	I	25 \pm 0.5		
	J (optional hole)	8.3		
5	Main Frame			
	Type	:		
	Size, mm	:		
	Constructional details:			
6	Platform			
	Type	:		
	Number of platform, Nos.	:		
	Material	:		
	Size, mm	:		

7	Main drive	:		
	Type	:		
	Size of belt	:		
	Size of driving pulley, mm	:		
	Size of driven pulley, mm	:		
	Alternate Pulleys			
	Size of driving pulley, mm	:		
	Size of driven pulley, mm	:		
	Diameter of main shaft, mm	:		
8	Threshing unit			
	Type	:		
	Diameter, mm	:		
	Width, mm	:		
	Recommended speed, rpm	:		
	No. and size of bearing	:		
	No. and size of stud/wire loop/bar/hammer	:		
9	Concave			
	Type	:		
	Diameter, mm	:		
	Width, mm	:		
	Recommended concave clearance	:		
	Method of clearance adjustment	:		
	Method of fixing	:		
10	Sieve	:	Crop 1	Crop 2
	Type of crop	:		
	Type	:		
	Number	:		
	Total length x width, mm	:		
	Effective length and width, mm	:		
	Size of hole, mm	:		
	Sieve clearance range, mm	:		

	Screen slope range	:		
	Recommended screen slope	:		
	Method of mounting	:		
11	Shaker			
	Type	:		
	Number of strokes per minute	:		
	Drive	:		
	Number and type of bearings	:		
12	Blower			
	Number	:		
	Type	:		
	Number of blades	:		
	Size of blades, mm	:		
	Diameter, mm	:		
	Recommended speed, rpm	:		
	Recommended air displacement	:		
	Provision for changing air displacement	:		
	Size of outlet opening, mm	:		
	Nos. & Size of inlet opening, mm	:		
	Drive	:		
	Number and type of bearing	:		
13	Ring-type hitching system for trailing			
	Constructional details	:		
14	Crop feeding			
				
	Fig 3 Feed reversing device for chaff cutter type thresher			

14.1	Feed roller		
	Material	:	
	Number	:	
	Dimensions, mm	:	
	No. of teeth	:	
	Distance between two rollers	:	
	Range of throat clearance adjustment, mm	:	
	Type and No. of bearing	:	
14.2	Cutter head		
	Material	:	
	Number	:	
	Dimensions, mm		
	Total width	:	
	Effective width	:	
	Diameter	:	
	No. of teeth	:	
	Spacing between two teeth	:	
	Width of teeth	:	
	Spacing between cutter	:	
	Range of clearance adjustment	:	
	No. and type of bearing	:	
14.3	Gear box		
	Type	:	
	No. of teeth on drive gear	:	
	No. of teeth for cutter head gear	:	
	No. of teeth for feed roller gear	:	
	No. of teeth for idle gear	:	
	Capacity of oil, lit	:	
	Gear ratio	:	

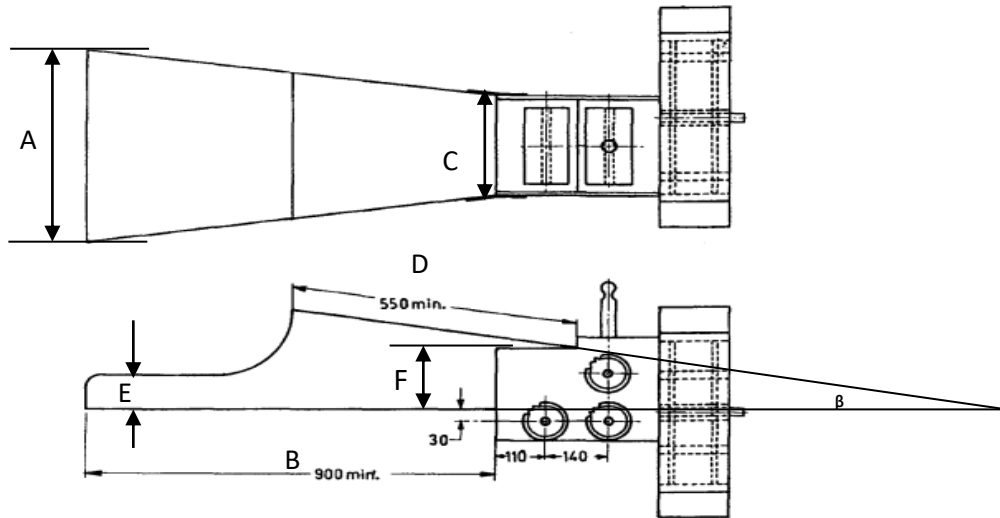

Fig 4 Safe feeding chute used on chaff-cutter type thresher (IS: 9020-2002)

Specifications of safe feeding chute used on chaff-cutter type thresher (Refer Fig.5):

Sr. No	Notations	As per IS: 9020-2002 (mm)	As measured (mm)	Remarks
1	A	650		
2	B	900(Min)		
3	C	220		
4	D	550 (Min)		
5	E	60		
6	F	200		
7	β	10-30		
8	Sheet thickness	1.6 (Min.)		
9	Length of centre to centre distance of conveyer rollers	1200 (Min.)		
10	Length of conveyer at feed inlet side shall be covered	450 (Min)		

12	Transport		
	Type	:	
	Number of wheels, Nos.	:	
	Size of wheels, inch	:	
	Wheel bearing	:	
	Size of wheel guard, mm	:	
	Type of towing arrangement	:	
13	Parking Stand:		
	Numbers of stand, Nos.	:	
	Size, mm	:	
	Nos. of holes and distance between two holes, mm	:	
14	Flywheel		
	Number	:	
	Size, mm	:	
	Mass, kg	:	
15	Overall dimensions		
	Length, mm	:	
	Width, mm	:	
	Height, mm	:	
	Ground clearance, mm	:	
	Total mass, kg	:	

16	Marketing/Labelling		:	
	Sr. No.	Parameters	:	Details
	1	Manufacturer's name and recognized trade-mark, if any:	:	
	2	Model number	:	
	3	Batch or code number, or Sr. No. if any	:	
	4	Power rating, hp	:	
	5	Revolutions per minute of the threshing drum and its direction of rotation	:	

Place:

Date:

Signature:_____

Name:_____

Designation:_____